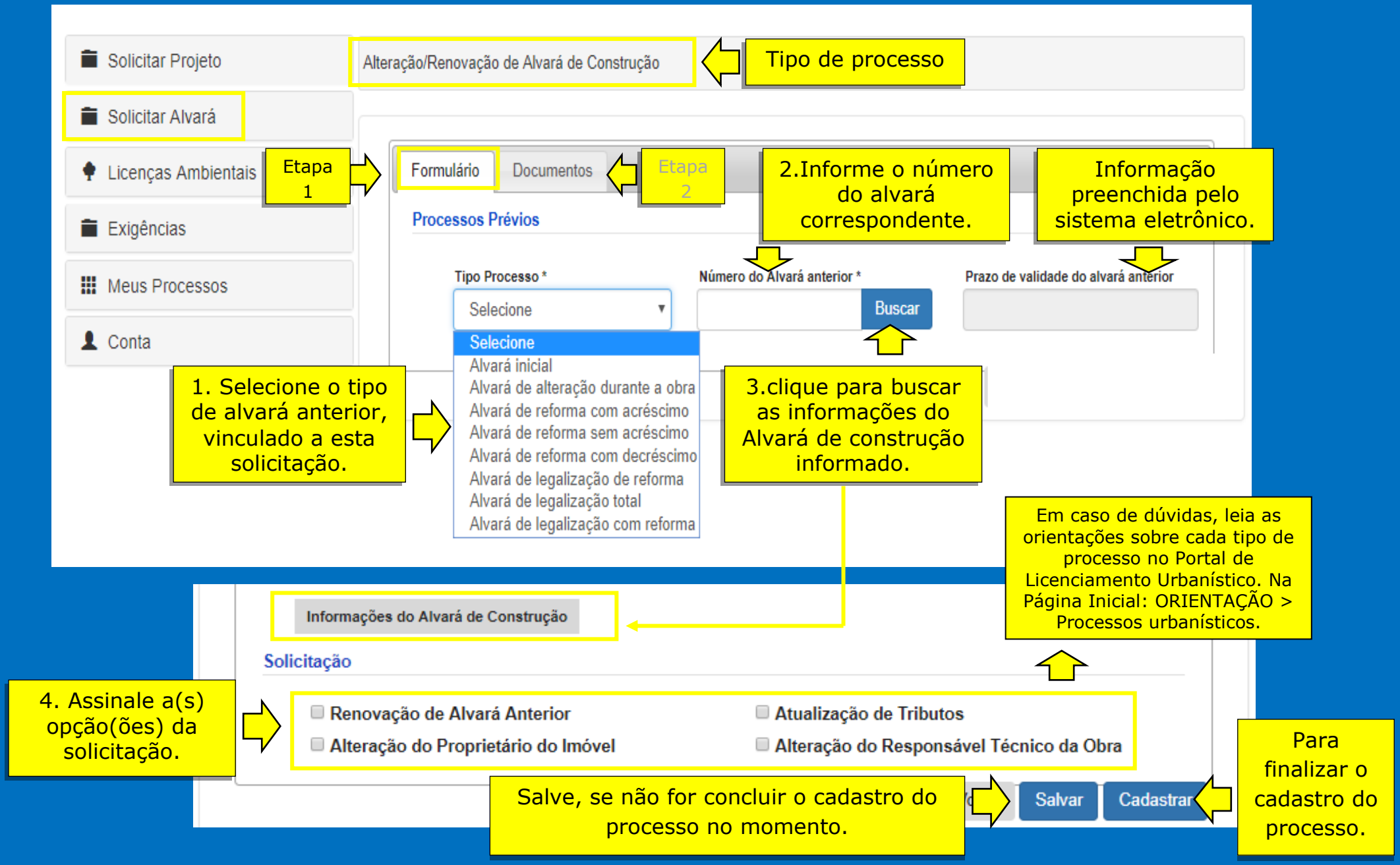TIPO DE SOLICITAÇÃO (alvará anterior)